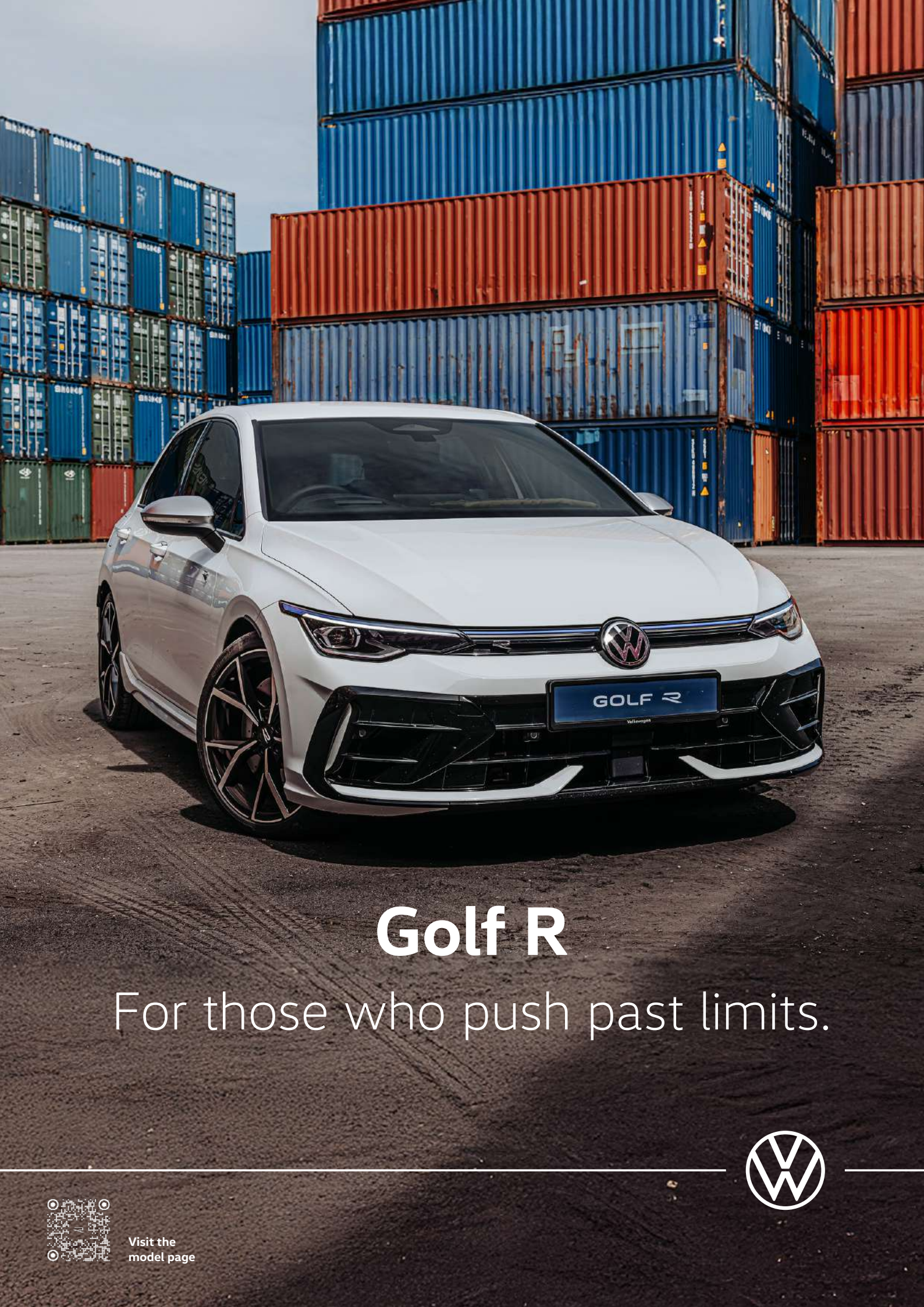

Golf R

For those who push past limits.

Visit the
model page

The mark of ultimate performance.

Rooted in Volkswagen's performance heritage, the Golf R is engineered with purpose and fine-tuned on Germany's legendary Nürburgring Nordschleife. It delivers sharper handling, greater control and the confidence to push further.

Key Highlights

Unlimited performance.

Powered by a 2.0 TSI engine producing 333 PS and 420 Nm of torque, the Golf R accelerates from 0–100 km/h in just 4.6 seconds. A symbol of speed that continues to redefine performance.

Light up every corner.

IQ.Light LED matrix headlights with High Beam Plus, an illuminated Volkswagen logo and 3D LED tail lights with dynamic turn signals give the Golf R a sharper signature from front to rear.

Look faster standing still.

The redesigned front fascia creates a wider, lower and more purposeful presence, with aerodynamic enhancements and optimised underbody panels improving airflow and stability at speed.

Information at a glance.

Stay focused on the drive with the Digital Cockpit Pro and Head-up Display, keeping key driving and navigation information within your field of vision for a more intuitive drive.

Control your command.

The redesigned 12.9-inch infotainment screen, powered by the latest MIB4 system, delivers a seamless and intuitive experience, while IDA Voice Assistant enables effortless voice control and connectivity.

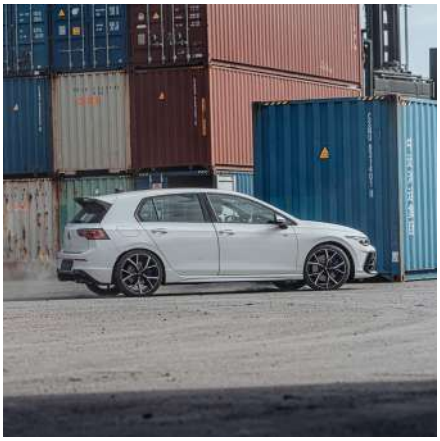

Sharper through every turn.

4MOTION with Performance Torque Vectoring distributes power across all four wheels, directing torque to the outside rear wheel for greater agility, traction and precision through corners.

Rev up with R Performance Package

Pure sound.

The 'R' Performance Package adds an Akrapovic titanium exhaust system and a commanding rear spoiler, while pushing the electronic top speed to 270 km/h. The Golf R simply refuses to settle.

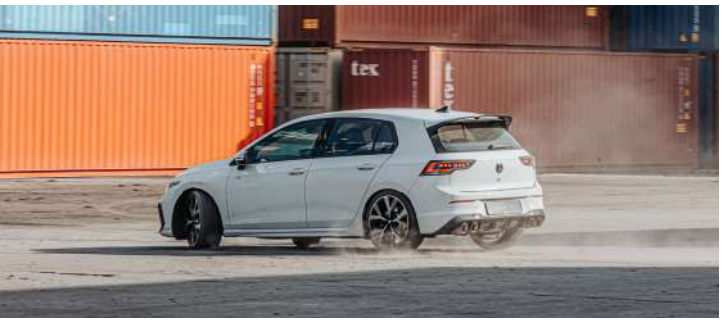

Pure adrenaline.

Special and Drift modes add a new dimension to the Golf R, combining optimised steering response, enhanced dynamics and full upshift control for a more engaging drive.

Pure style.

The Golf R rides on 19-inch Estoril alloy wheels wrapped in 235/35 R19 tyres, balancing form and function with enhanced grip, improved brake cooling and a commanding road presence.

Pure precision.

More than a visual statement, the larger rear spoiler improves rear-axle traction at speed while enhancing driving dynamics and reinforcing the Golf R's aggressive rear stance.

Cabin

Comfort meets performance.

Nappa leather upholstery, R-branded front sport seats, Carbon Grey trim and brushed stainless steel pedals give the cabin a distinctly performance-focused character.

Space that adapts.

Active Climate front seats and 3-zone electronic climate control create a comfortable cabin environment, while the driver electric seat ensures personalised comfort on every drive.

Your ideal cabin ambience.

Set the tone for every drive with 30-colour ambient lighting and customisable front footwell illumination. From cool electric blue to bold racing red, tailor the cabin atmosphere to suit your mood and make every journey distinctly yours.

Practical without compromise.

Keyless entry and start, rear centre armrest, 60:40 split folding rear seat backrest and variable boot floor keep the Golf R practical beyond the performance brief.

Performance

Driving profile selection.

From everyday journeys to track-inspired thrills, the Golf R adapts effortlessly to every driving scenario. Select from Comfort, Sport, Race, Special and Drift modes to tailor the vehicle's dynamics to your driving style and the road ahead.

4MOTION with performance torque vectoring.

Fun comes standard in the Golf R. Drift on demand with Drift Mode, while 4MOTION with Torque Vectoring actively distributes torque across the rear axle for greater grip, sharper responses and exceptional agility.

XDS Electronic Differential Lock.

The XDS Electronic Differential Lock actively brakes the inside wheels through corners, putting more power to the ground and keeping wheelspin firmly out of your drive, enhancing traction and cornering confidence.

Dynamic Chassis Control.

The Golf R continuously adapts to changing road conditions. Whether navigating winding B-road or pushing hard on the racetrack, it adjusts its suspension characteristics to deliver the ideal balance of comfort, control and performance.

Progressive Technology

Information in sight.

The 10" Volkswagen Digital Cockpit and Head-up Display driving information where it matters, including speed, navigation and driver assistance alerts.

Sound with depth.

The premium 480W Harman Kardon 9-speaker sound system (480W, 8+1 speakers with subwoofer) brings clearer, deeper sound into the Golf R cabin.

Seamlessly connected.

Wireless App-Connect for Apple CarPlay and Android Auto, wireless charging, and front and rear USB-C ports ensure your devices stay connected wherever the journey takes you.

Shift with confidence.

Manually shift gears from paddle shifters for sharper control over acceleration and engine braking, without taking your hands off the wheel.

IQ.Drive

Adaptive Cruise Control.

Stay sharp with sensors that adjust speed and distance to the vehicle ahead, while staying on course for a carefree journey.

Travel Assist.

Navigate tricky bends with adaptive driving, using predictive cruise control and cornering assist based on road conditions.

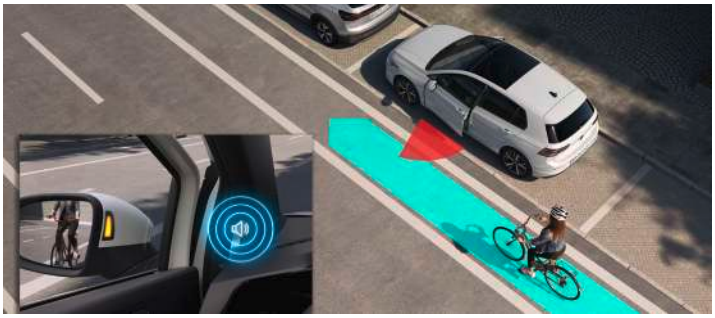

Side Assist with Rear Traffic Alert and Exit Warning System.

Alerts for blind spots, oncoming vehicles when reversing with automatic braking to help prevent collisions, and approaching vehicles when exiting the vehicle.

Front Assist with City Emergency Braking.

Collision detection alerts you to potential collision with vehicles, cyclists and pedestrians ahead, automatically slowing or braking to prevent accidents.

Park Distance Control.

Ultrasonic front and rear parking sensors provide clear audible and visual cues through the vehicle's infotainment display, with automatic audio volume reduction for sharper control in every manoeuvre.

Enhanced Safety

Proactive Passenger Protection System.

Actively analyses the situation ahead to allow for early precautions such as tightening the seatbelts and triggering the hazard lights.

Advanced Driver Attention and Drowsiness Monitor.

Monitors your driving and detects signs of fatigue and recommends a break when necessary.

Multi-airbag System.

7 airbags positioned throughout the cabin provide all-round protection and peace of mind for everyone onboard.

Emergency & Lane Assist.

Lane Assist warns and counter-steers to keep you in your lane. Should you lose the ability to drive, Emergency Assist safely brings the vehicle to a stop and contacts assistance for you.

Colour Options

Dolphin Grey

Grenadilla Black

Lapiz Blue

Pure White

Technical Specifications

Engine:	2.0TSI | 333PS (245 kW)	**Rear Suspension:**	4-link suspension
Torque:	420 Nm | 2,100–5,500 rpm	**Injection method:**	Direct injection/turbo
Transmission:	7-speed wet dual-clutch DSG	**Fuel tank capacity:**	Approx. 55 litres
Dimensions (L x W x H):	4,296 mm x 1,789 mm x 1,454 mm	**Driven wheels:**	4MOTION all-wheel drive
Wheelbase:	2,629 mm	**Consumption:**	8.1l/100km*
Luggage capacity:	341 litres (up to 1,197 litres with rear seats folded)	**Acceleration (0-100km/h):**	4.6 seconds

*Figures shown are for comparability purposes only; only compare fuel consumption figures with other petrol vehicles tested to the same technical procedure. These figures may not reflect real-life driving results, which will depend upon a number of factors including the accessories fitted, variations in weather, driving styles and vehicle load.

*In accordance with the Worldwide Harmonised Light Vehicle Test Procedure.

Price List

Peninsular Malaysia

Recommended Retail Price (Inclusive of Excise Duty, Sales Tax)	**RM**	**337,790**
Road Tax (1-year)	**RM**	**372**
Registration Fee	**RM**	**300**
Ownership Endorsement	**RM**	**50**
Inspection Fee/Handling	**RM**	**150**
Number Plate Fee	**RM**	**150**
On the Road Price without VAP (Excluding Insurance)	**RM**	**338,812**
VAP Price	**RM**	**18,200**
On The Road Price (Excluding Insurance)	**RM**	**357,012**

*With 2 Years Unlimited Mileage Warranty + 5 Years Roadside Assistance

Your authorised Volkswagen dealer

Volkswagen **Assurance Package**

5 Years **Maintenance**

5 Years **Mileage Warranty**

5 Years **Roadside Assistance**

Non VAP units receive 2 years Unlimited Mileage Warranty

15,000km Service Schedule

HeTSI Engine

5 years maintenance or 75,000km (whichever comes first). Service intervals are at every 15,000km or 12 months (whichever comes first).
The 5-year warranty consists of 2 years manufacturer warranty and 3 years extended warranty, subject to a mileage cap of 150,000 km within the 5-year period.
Updated as of June 2026. All the above are subject to terms & conditions as stated on volkswagen.com.my

Volkswagen Passenger Cars Malaysia Sdn Bhd (952703-V)
Toll free line: 1800-18-8947
Level 26, Menara Etiqa No.3, Jalan Bangsar Utama 1, 59000 Kuala Lumpur, Malaysia.
www.volkswagen.com.my

Equipment Highlights

Exterior

- 'R' design front bumper and radiator grille
- 'R' design rear bumper featuring quad Performance Titanium Exhaust
- 'R' side skirts and rear spoiler
- IQ.LIGHT LED matrix headlights with High Beam Plus
- Dynamic headlight range control with dynamic cornering light and poor weather light
- LED Daytime Running Lights (DRL)
- 3D LED taillights with dynamic turn signal
- Illuminated front VW Logo with light strips
- Illuminated door handle recess
- Tailgate with integrated rear roof spoiler
- Alloy wheels, 8J x 19" 'Estoril' with 235/35 R19 tyres
- Surround lighting with welcome light
- 'R' logo puddle lights
- Surround lighting with automatic coming/leaving home lighting function

Interior

- Black headliner and carbon grey interior trim
- 'R' brushed stainless steel pedals
- 'R' leather wrapped multifunction sports steering wheel, heated function
- "Nappa" leather upholstery with 'R'-branded front sport seats
- Driver electric seat with lumbar adjustment, front passenger manual adjust
- 30-colour interior ambient lighting and customisable front footwell illumination
- LED reading lights and illuminated vanity mirrors
- Front centre armrest with storage compartment
- Rear centre armrest, with 2 cup holders
- Split-folding rear seat backrest 60:40
- Variable height adjustable boot floor
- Active climate front seats (heating and ventilation)

Safety

- Anti theft alarm system with interior monitoring, backup horn, and towing protection
- 7 airbags
  - Driver and front passenger airbags
  - Front side airbags
  - Centre airbag
  - Curtain airbags for front and rear passengers
- Proactive passenger protection system
- Electronic Stability Control (ESC) with electromechanical brake booster
- Tyre Pressure Monitoring System (TPMS)
- Advanced driver attention and drowsiness monitor
- Anti-Theft alarm system with interior monitoring, backup horn and towing protection
- ISOFIX child seat anchors (rear outer seats)
- Disc brakes (front and rear)

Technology

- 12.9" discover media navigation infotainment system
- Volkswagen Digital Cockpit Pro (10")
- Premium "Harman Kardon" sound system (480W, 8+1 speakers with subwoofer)
- IDA voice assistant
- Wireless app-connect (Apple Carplay & Android Auto)
- 2 USB-C ports in front, 2 USB-C charging sockets in rear, charging capacity up to 45W
- Wireless charging
- Head-up Display

Efficiency and performance

- Dynamic Chassis Control (DCC) with driving profile selection
- Progressive steering
- Start/Stop system with regenerative braking
- 2.0 TSI engine (333PS/420Nm)
- 7-speed wet dual clutch DSG transmission
- XDS electronic differential lock
- Sports suspension
- 'R' Performance Akrapovič quad titanium exhaust
- 4MOTION all-wheel drive with Torque Vectoring

Driver's Assistance

- Adaptive Cruise Spacing Control (ACC)
- Travel assist
- Front assist with city emergency braking
- Side assist with rear traffic alert and exit warning systemt
- Park distance control – warning signals for obstacles in front andrear
- Rear view camera system
- Emergency assist
- Lane assist
- Hill start assist

Comfort

- Air Care Climatronic 3-zone automatic climate control with allergen filter
- Electrically adjustable, heated and power-folding side mirrors with memory function and reverse kerb view
- Keyless entry and start with SAFELOCK
- Rain sensor and auto-dimming interior rear-view mirror
- Electronic parking brake with auto hold
- Heated steering wheel

Benefits of **Volkswagen Service**

Volkswagen Cares App
Stay updated with service offers, owner rewards, and more

Volkswagen Insurance Plan
Enjoy a comprehensive coverage and roadside assistance at the best value

15,000km Service Schedule

To keep your Volkswagen running like a Volkswagen

24 Months **Battery Warranty**

Providing peace of mind to keep your Volkswagen in optimal condition

One-stop service solution
For hassle-free maintenance on service & repair, parts replacement, and more

Certified service advisors and technicians
Equipped with the knowledge to provide your car with the best care

Volkswagen Diagnostic Equipment
Latest software for the best performance

20-point check Dialogue Reception
Personal vehicle walkthrough with the customer before beginning of service

Strategic service centres nationwide
Wherever you are, we will be there for you

Service follow-up
We conduct follow-up calls to improve customer service and satisfaction

Online service booking
Schedule your service appointment online anytime, anywhere

Genuine Volkswagen Parts
Safe, high quality parts tuned to your Volkswagen

Volkswagen Cares App

We are committed to care and provide the best for Volkswagen customers. More than just a loyalty program, Volkswagen Cares applies on all levels and embodies how we interact, engage, and serve our customers better. Customers may also download the Volkswagen Cares mobile application, an aftersales-led initiative to continuously improve the ownership experience. The mobile app comes with a list of features related to both sales and aftersales, including service offers, owner rewards, educational videos and tips, event updates, and 24-hours' roadside assistance - all at the touch of a button.

Volkswagen Loyalty Advantage (VLA)

Being part of the Volkswagen family comes with rewards. From your 4th scheduled service onwards, enjoy up to 40% savings on genuine parts to keep your Volkswagen in top condition. Plus, drive with peace of mind knowing that all genuine parts are covered by a 2-year unlimited mileage warranty. Speak to our service advisors at your preferred Volkswagen service centre to learn more.

Body & Paint

Safe and strong: Volkswagen Genuine Body Parts give your Volkswagen the necessary stability and offer you the best possible protection in the event of an impact. As we have developed all parts especially for your original, they fit like a glove. The result: You save time and costs in any repair and your Volkswagen remains an original through and through. Best of all, our paint and workmanship comes with 2 years warranty for peace of mind.

24-hour Roadside Assistance

When your Volkswagen has a breakdown, our 24-hour roadside assistance service team is readily available to help you with the following services:

1. Tow assistance and recovery to the nearest Volkswagen service centre. For security reasons, towing service will not be provided to an unattended vehicle.
2. Emergency telephone call to family or friend of the Volkswagen driver.
3. Battery jump start. If your vehicle cannot be driven safely, towing services will be provided.
4. Flat-tyre change (if spare tyre is available) in a safe environment. Otherwise, towing service will be provided.

Download the Volkswagen Cares app

Updated as of November 2025. All the above are subject to terms & conditions as stated on volkswagen.com.my